

SHOWING THE PLAN OF BENGAL HOMOEOPATHIC MEDICAL COLLEGE & HOSPITAL AT- H.P. COLLEGE ROAD, ISMILE, ASANSOL, P.S.- HIRAPUR, DIST. PASHCHIM BARDHAMAN. UNDER- ASANSOL MUNICIPAL CORPORATION(W.B.)

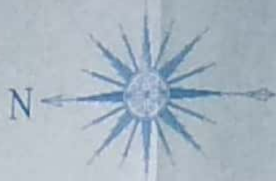

AREA CHART

TOTAL AREA OF LAND -201600 SFT (14 BIGHA /4.8 ACRES)
 TOTAL GROUND FLOOR COVERED AREA -15722 SFT
 TOTAL FIRST FLOOR COVERED AREA -12106 SFT
 TOTAL SECOND FLOOR COVERED AREA -5016 SFT
 VACANT AREA OF LAND -185878 SFT.
 % OF COVERED AREA -7.80

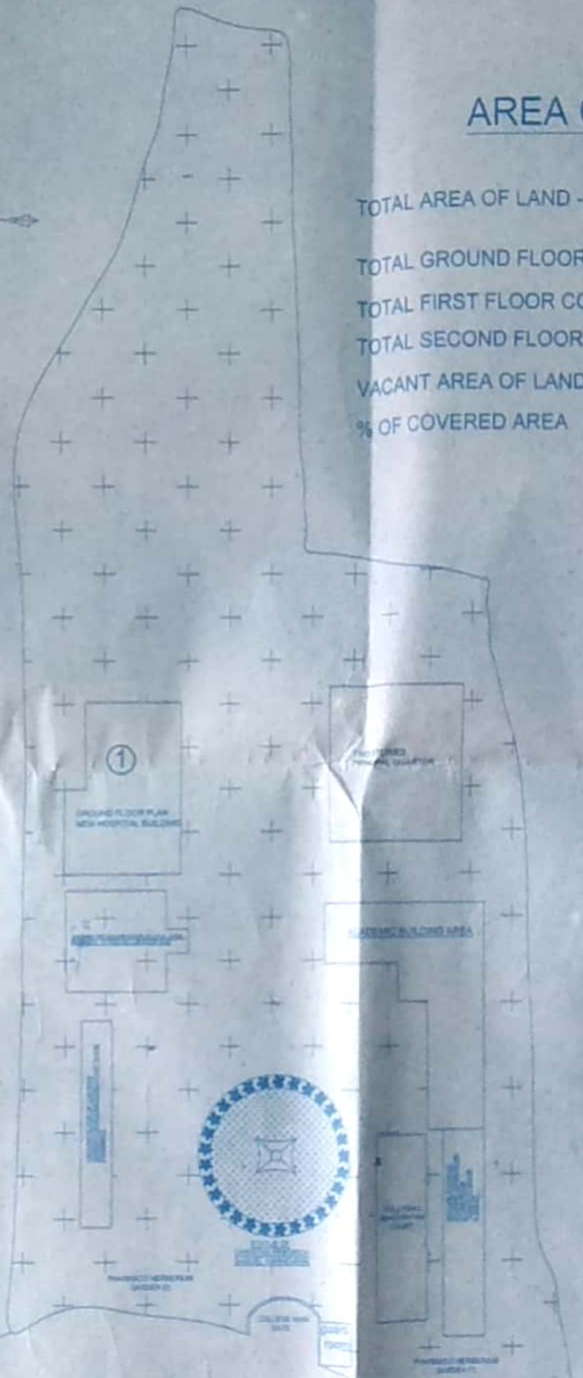

PRINCIPAL'S SIGNATURE

Signature
15/12/2016

ENGINEER'S SIGNATURE

GANESH KARMAKAR
 CIVIL ENGINEER
 (A.M.C. AUTHORISED LBS)

Signature
 Ganesh Karanika
 Planner & Surveyor
 6-03 C Authorised License
 Regd. No- 103/B.M.C
 dt-15/12/2016

TO S.B. GORAI ROAD

H.P COLLEGE ROAD

TO RAHAMAT NAGAR

SITE & LOCATION PLAN OF BENGAL HOMOEOPATHIC MEDICAL COLLEGE & HOSPITAL
 *NOT TO SCALE

BENGAL HOMOEOPATHIC MEDICAL COLLEGE & HOSPITAL
ISMILE, ASANSOL, DIST, BURDWAN.

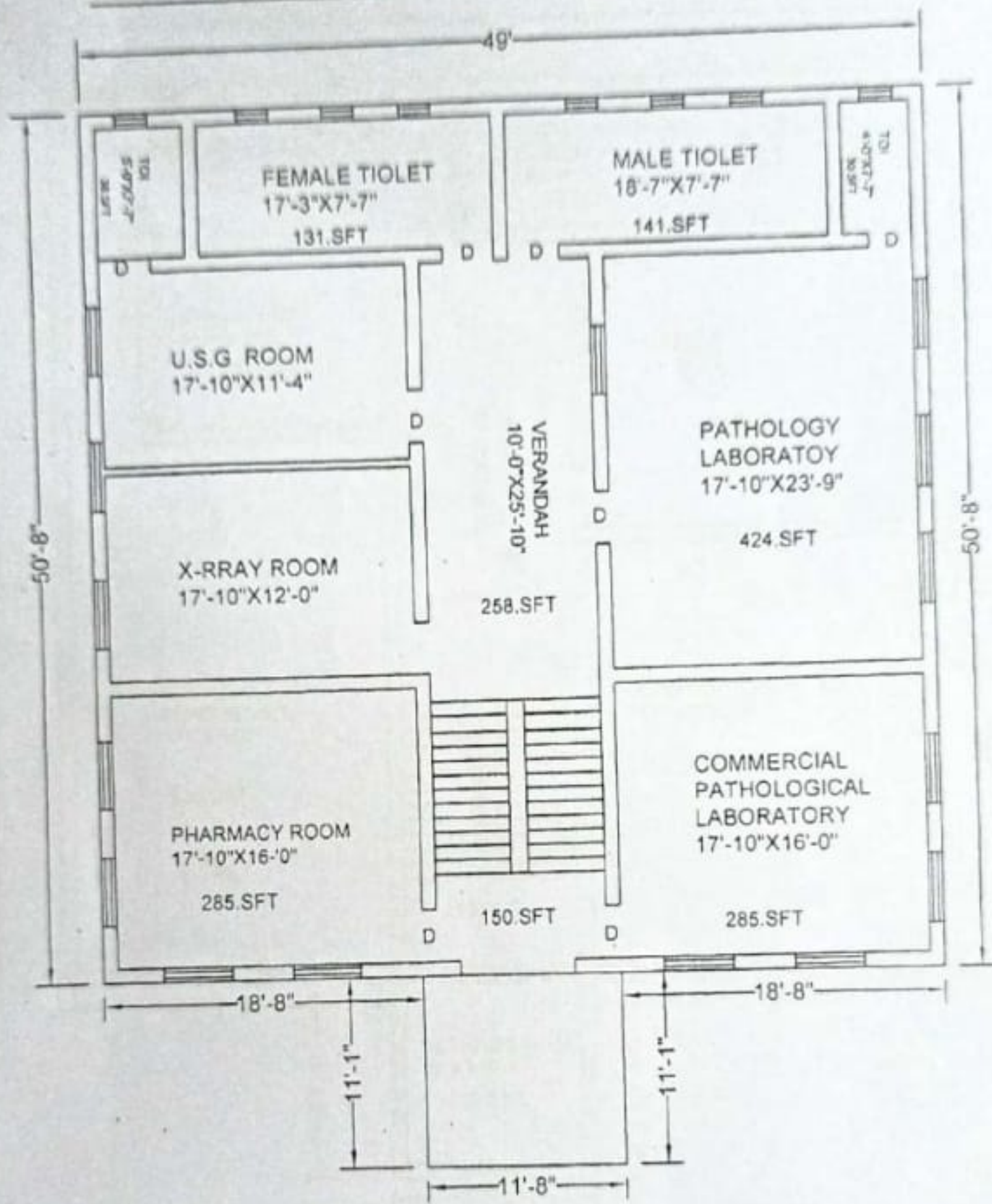

GROUND FLOOR

AREA CHART

GROUND FLOOR TOTA FLOOR AREA-	---2193.SFT
WALL AREA-----	431.SFT
TOTAL BUILDING AREA(INCLUDING WALL)-	2624.SFT

P.L. ...
 A.M.C. ...
 Road, ...

BENGAL HOMOEOPATHIC MEDICAL COLLEGE & HOSPITAL
ISMILE, ASANSOL, DIST, PASHCHIM BARDHAMAN



GROUND FLOOR PLAN
NEW HOSPITAL BUILDING

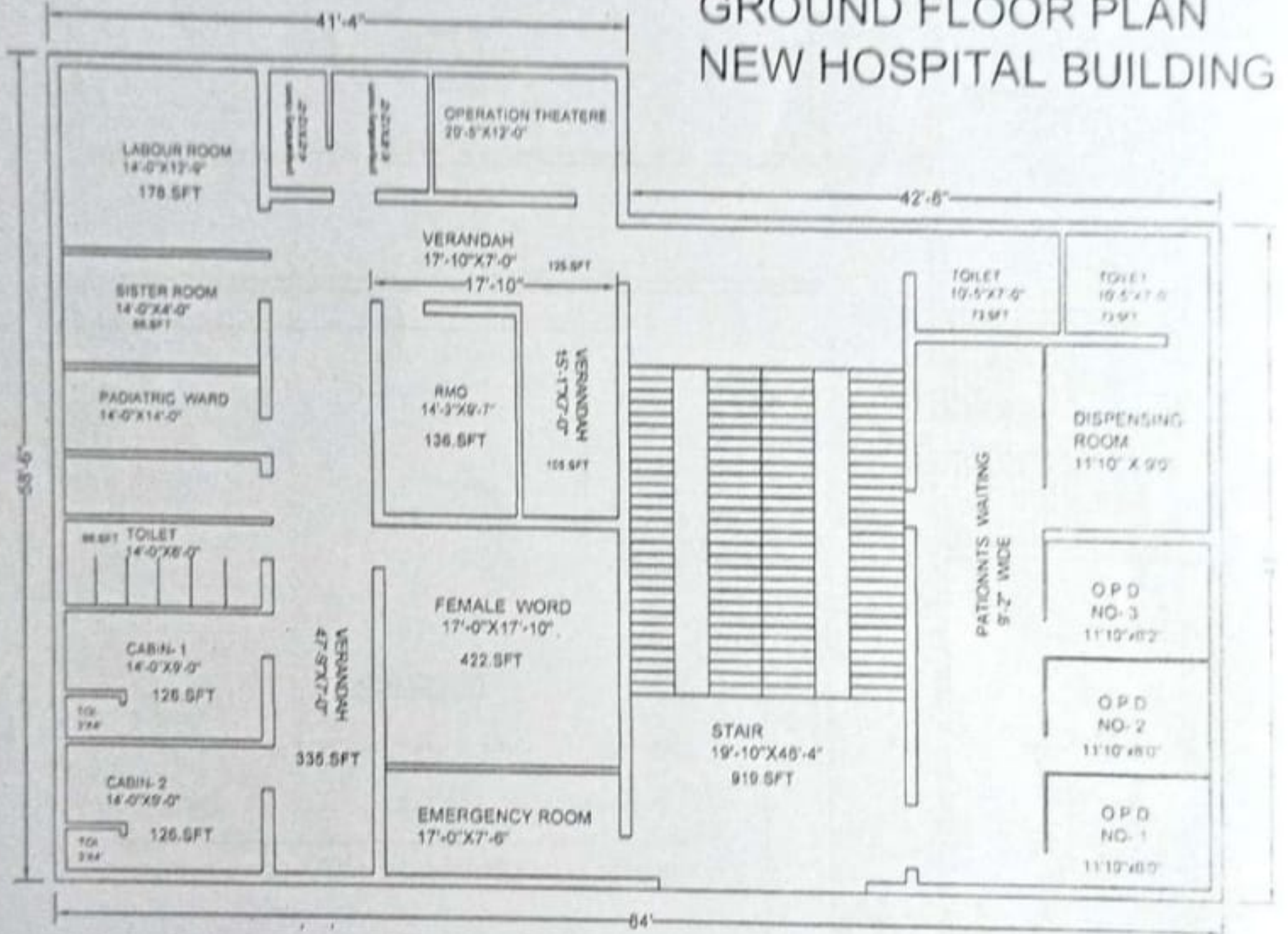

AREA CHART

GROUND FLOOR TOTA FLOOR AREA - - - - - **4046.SFT**
WALL AREA - - - - - **420.SFT**
TOTAL BUILDING AREA(INCLUDING WALL) - **4466.SFT**

DRAWN BY
GANESH KARMAKAR
BUILDING PLANNER
(A.M.C. AUTHORISED LICENTIAI

167

BENGAL HOMOEOPATHIC MEDICAL COLLEGE & HOSPITAL
ISMILE, ASANSOL, DIST, BURDWAN.



GROUND FLOOR AREA CHART OF ACADEMIC BUILDING

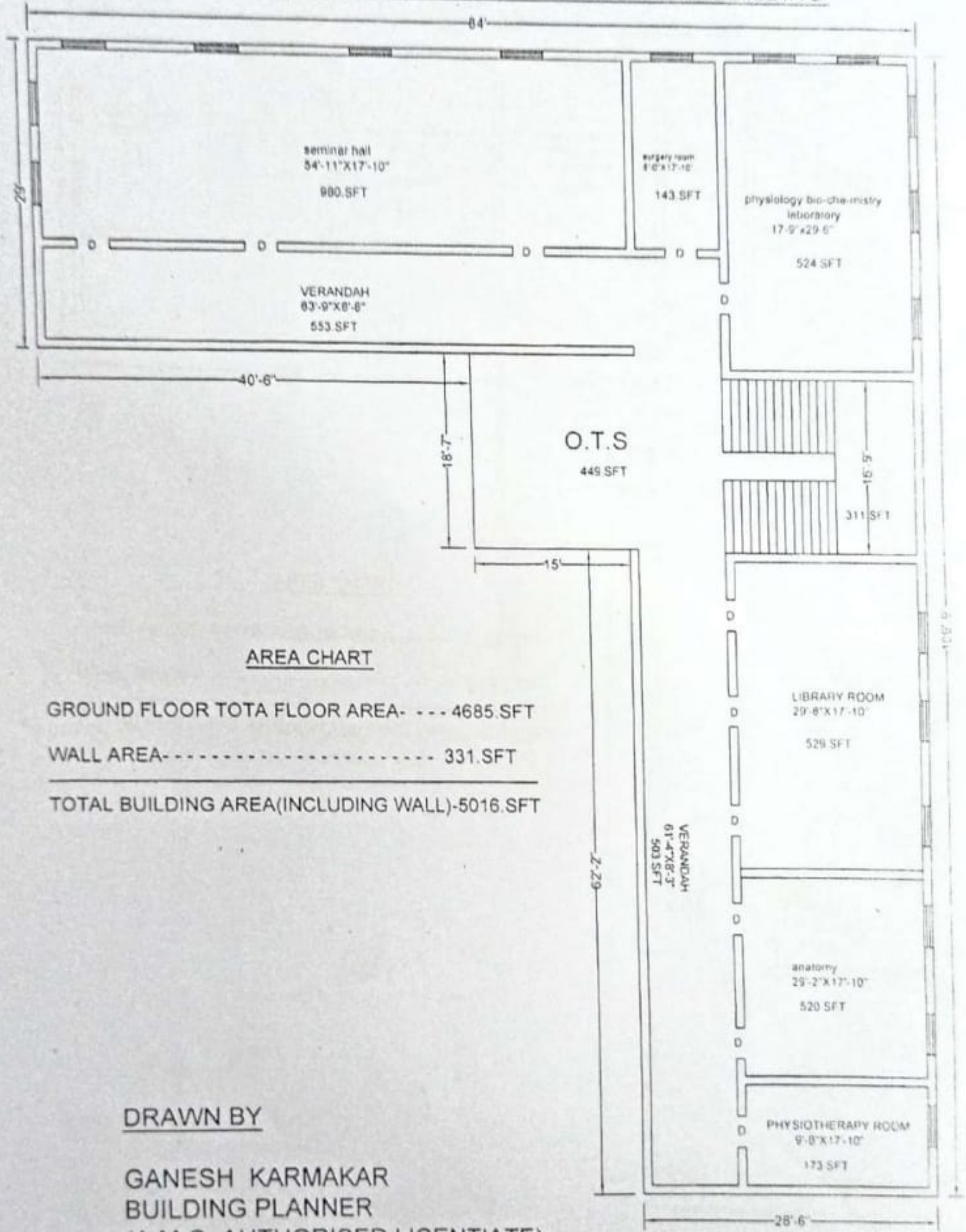

AREA CHART

GROUND FLOOR TOTA FLOOR AREA- - - - 4685.SFT
 WALL AREA- - - - - - - - - - - - - - - - - 331.SFT

 TOTAL BUILDING AREA(INCLUDING WALL)-5016.SFT

DRAWN BY

GANESH KARMAKAR
BUILDING PLANNER
(A.M.C. AUTHORISED LICENTIATE)

GROUND FLOOR

BENGAL HOMOEOPATHIC MEDICAL COLLEGE & HOSPITAL
ISMILE, ASANSOL, DIST, BURDWAN.



FIRST FLOOR AREA CHART OF ACADEMIC BUILDING

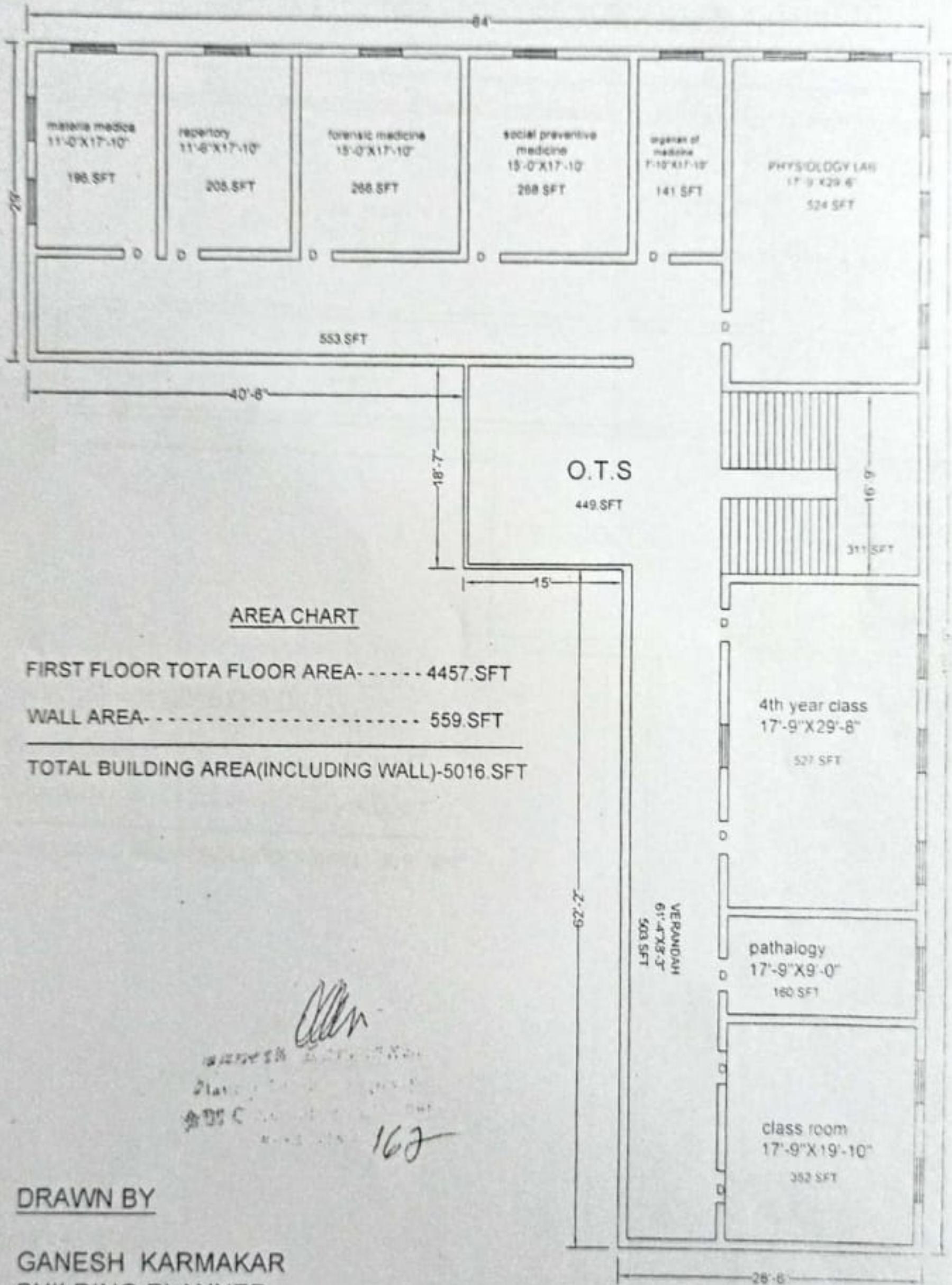

AREA CHART

FIRST FLOOR TOTA FLOOR AREA----- 4457.SFT
 WALL AREA----- 559.SFT

 TOTAL BUILDING AREA(INCLUDING WALL)-5016.SFT

Handwritten signature and notes:
 162

DRAWN BY

GANESH KARMAKAR
BUILDING PLANNER
(A.M.C. AUTHORISED LICENTATE)

1ST FLOOR PLAN

BENGAL HOMOEOPATHIC MEDICAL COLLEGE & HOSPITAL
ISMILE, ASANSOL, DIST, BURDWAN.



2ND FLOOR AREA CHART OF ACADEMIC BUILDING

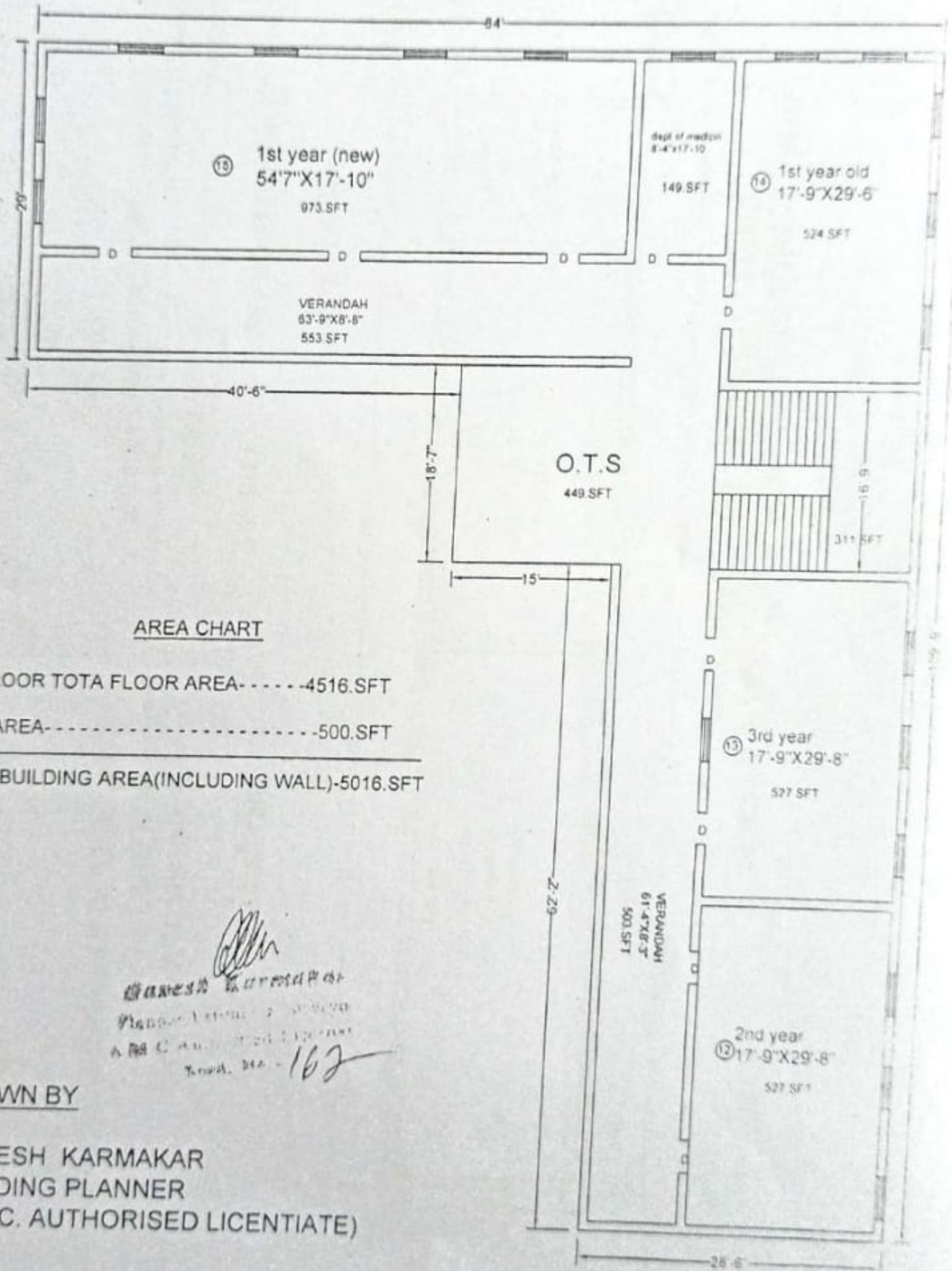

AREA CHART

2ND FLOOR TOTA FLOOR AREA-----4516.SFT

WALL AREA-----500.SFT

TOTAL BUILDING AREA(INCLUDING WALL)-5016.SFT



 Ganesh Karmakar
 Building Planner
 A.M.C. AUTHORIZED LICENTIATE
 No. 162

DRAWN BY

GANESH KARMAKAR
BUILDING PLANNER
(A.M.C. AUTHORISED LICENTIATE)

2ND FLOOR

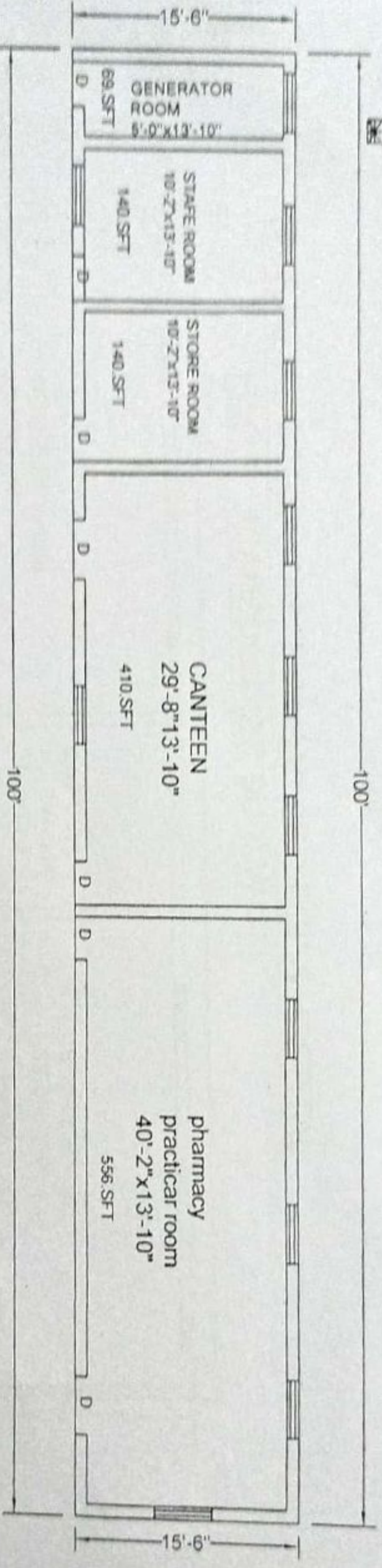
BENGAL HOMOEOPATHIC MEDICAL COLLEGE & HOSPITAL
ISMILE, ASANSOL, DIST, BURDWAN.



AREA CHART

GROUND FLOOR TOTA FLOOR AREA----- 1315.SFT
 WALL AREA----- 235.SFT
 TOTAL BUILDING AREA(INCLUDING WALL)-1550.SFT

DRAWN BY

GANESH KARMAKAR
BUILDING PLANNER
(A.M.C. AUTHORISED LICENTIATE)

(Handwritten Signature)

স্বাক্ষরিত
 ১৬২

BENGAL HOMOEOPATHIC MEDICAL COLLEGE & HOSPITAL
ISMILE, ASANSOL, DIST, BURDWAN.

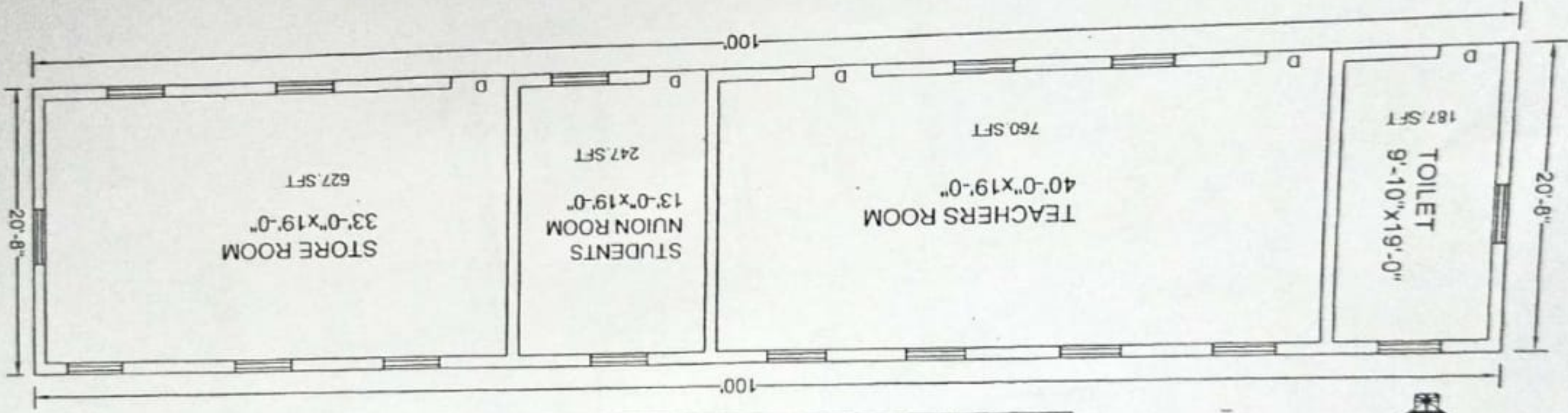

AREA CHART

GROUND FLOOR TOTA FLOOR AREA-----1821.SFT

WALL AREA-----245.SFT

TOTAL BUILDING AREA(INCLUDING WALL)-2066.SFT

DRAWN BY

GANESH KARMAKAR
BUILDING PLANNER
(A.M.C. AUTHORISED LICENTIATE)

16/11

